



98%
Natural

DLW Linoleum

Marmorette - Colorette

Uni Walton - Lino Art

Creative by Nature

Gerflor®



© Jose Hevia

Summary

- 4. **Serving architecture since 1882**
- 5. **Key Benefits of Linoleum**
- 6. **DLW Linoleum Creative by Nature**
- 7. **New raw material from coffee**
- 8. **Sustainable by Nature & Circular economy**
- 9. **Carbon neutral, 100 % Recyclable & Eco Labels**
- 10. **Protective by Nature**
- 12. **The most complete offer**
- 13. **Compact Linoleum**
 - 14. Product range
 - 27. Description text
 - 28. Technical data
- 29. **Acoustic Linoleum**
 - 30. Product range
 - 32. Description text
 - 33. Technical data
- 34. **Technic Linoleum**
 - 35. Product range
 - 36. Description text
 - 37. Technical data
- 38. **More than a floor**
- 40. **Cleaning instructions**
- 43. **Mix & Match**
- 44. **The proof is in the customer experience**
- 46. **Notes**

gerflor.com / follow us:



Serving architecture since 1882

- **1863:** Invention of Linoleum by Sir Frederic Walton.
- **1882:** Foundation of DLW, the first linoleum brand in Germany and its factory is based in Delmenhorst (Germany)



Historicism
1913
Gabriel von Seidl
Cityhall, **Bremen**



Bauhaus
1927
Mies van der Rohe
Gropius Weissenhofsiedlung,
Stuttgart



Contemporary - Experimental & Minimalism
2008
Herzog & Demeuron
Olympic Stadium, **Beijing**



Modern Movement
1957
Le Corbusier
Heilsberger apartments,
Berlin



Contemporary - Mars 1976 Movement
1992
Jean Nouvel
Hôtel Les Thermes, **Dax**

DLW, the genuine Linoleum brand
part of Gerflor group since 2018

Key Benefits of Linoleum



Durability

- Inlaid product construction
Long lasting appearance
- Hardwearing
Adapted to high pedestrian and mechanical traffic
- Micro scratch resistance
No problem with tearings and scratches



Health

- Third part certified antiviral and antibacterial activity
Hygienic solution
- Very low emissions
TVOC < 10 microgram/m³ after 28 days
Best indoor air quality
- Neocare™ surface treatment (dirt and stain barrier)
Easy to clean



Comfort

- Resilient and soft surface
Child friendly
- Up to 19dB sound insulation
Acoustic comfort
- Suitable for underfloor heating
Thermal comfort



Design

- Selection of designs and colors
Freedom of choice
- Matt effect
Contemporary finish
- Mix and match possibilities
Creativity and differentiation



© Cella Uhaide Photog

DLW Linoleum Creative by Nature

98%

natural

83%

Rapidly renewable

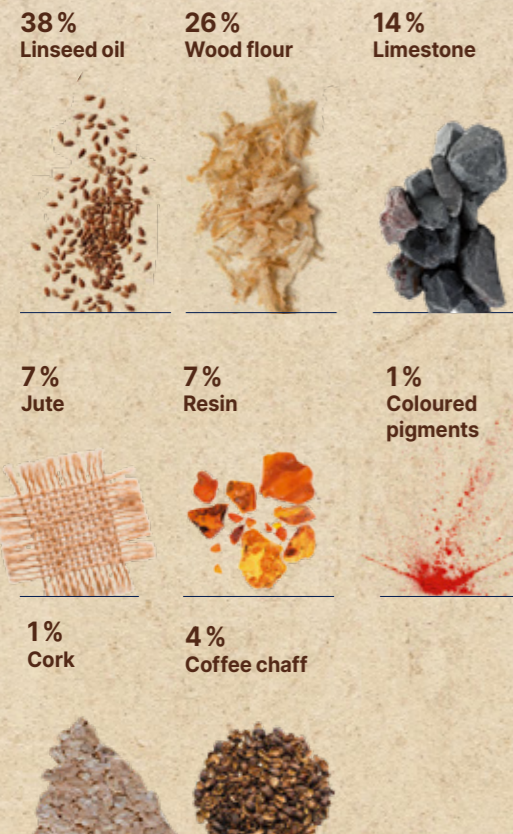

To fight climate emergency and natural resources depletion, every choice counts. DLW Linoleum is a 98% natural, low carbon and circular flooring solution.

we care / we act

New raw material from coffee

Gerflor's **we care / we act** is now even more relevant. This is because the proportion of rapidly renewable raw materials in the successful DLW Linoleum flooring has been increased from **76% to 83%**.

This is due to the use of ground coffee husks, which are a waste product from a large roasting plant in the immediate vicinity. The use of alternative raw materials offers an effective opportunity to reduce Gerflor's ecological footprint and thus tap into new sources for resource-saving production. In addition, the recycling volume is being sustainably increased.

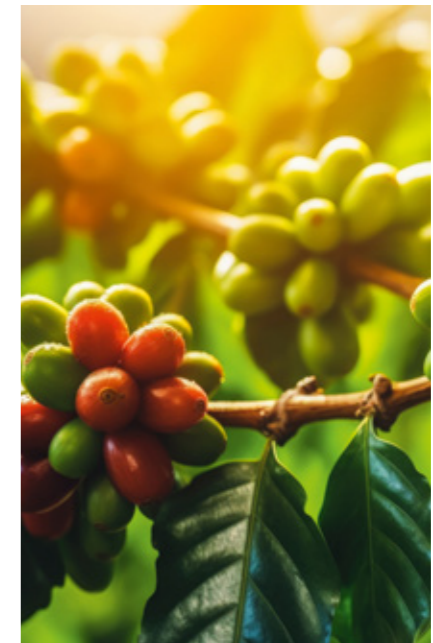

83% fast renewable raw materials, 4% coffee chaff

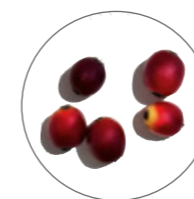

Coffee cherries



Coffee beans



Waste product
Coffee chaff (silver skin)

Sustainable by Nature

Cradle to Cradle Certified™ SILVER⁽¹⁾

Developed using circular economy principles

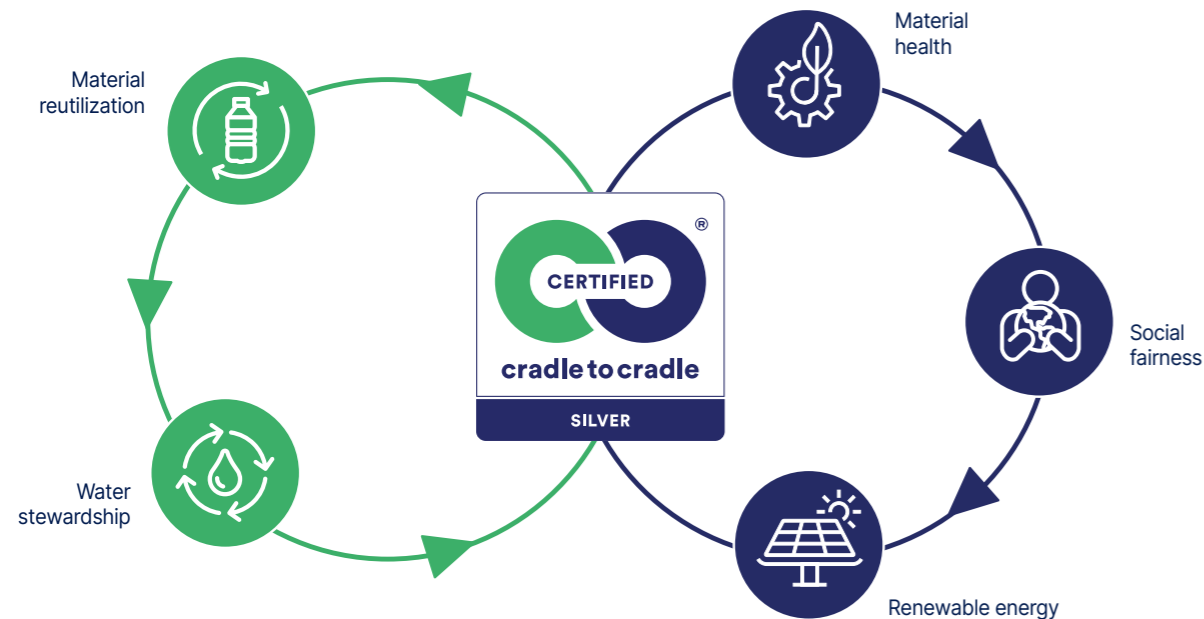

Cradle Certified™ is a registered trademark of the Cradle to Cradle Products Innovation Institute.

(1) Marmorette, Colorette, Uni Walton, Linodur, Marmorette Acoustic 15dB, Lino Art. / Cradle Certified™ is a registered trademark of the Cradle to Cradle Products Innovation Institute.

Circular economy

DLW Linoleum products are developed according to a Life cycle analysis (LCA) methodology:

- To assess the existing product impact on the environment through all stages of its life cycle.
- To develop new products specifically designed to reduce their environmental impact.

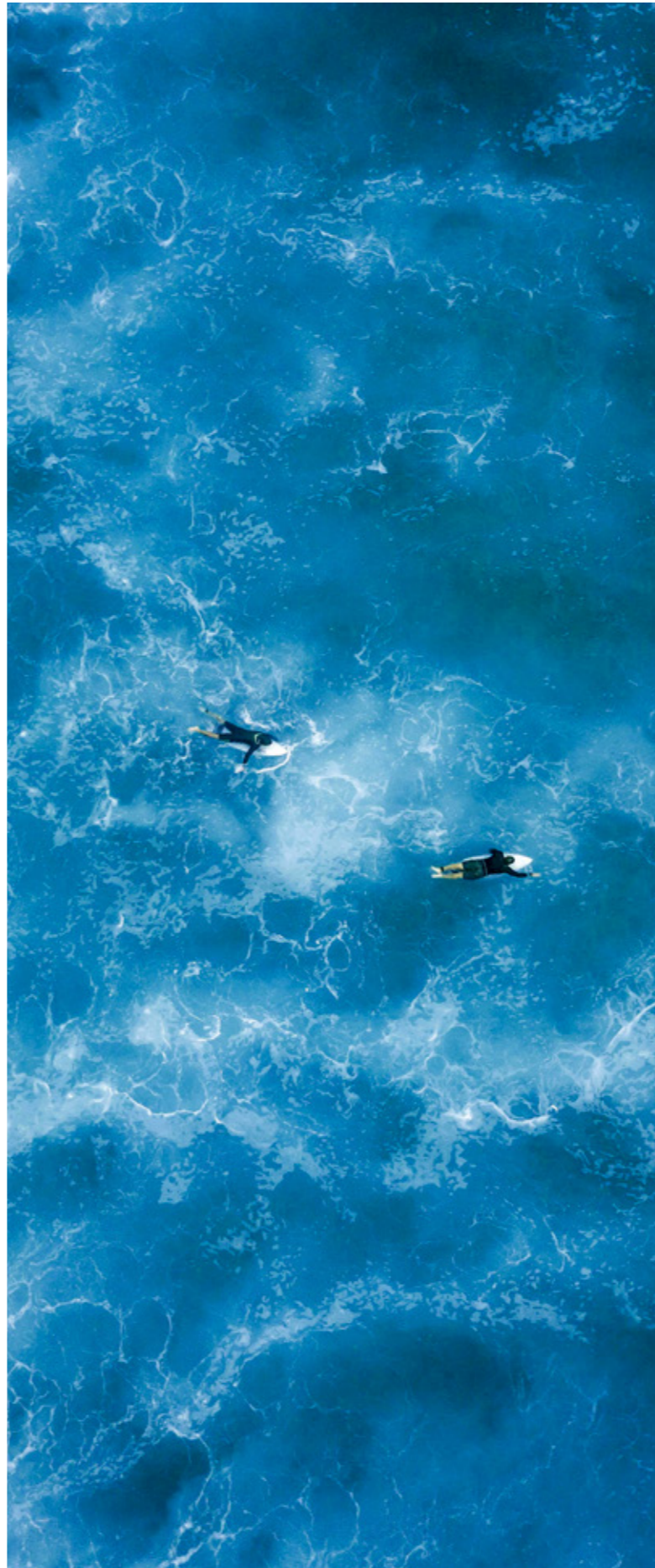

Carbon neutral*



Our CO₂ emissions are neutral during the first stages of the product life cycle, from the growing of raw materials to the end of the production process.



All the details can be found in our Environmental Product Declaration, which has been third party certified (UL).

Up to **40%** Recycled content

* From Cradle to Gate: includes raw materials and manufacturing process (A1-A3 stages of EPD)



The DLW factory in Delmenhorst Installation of 20,000 photovoltaic modules on our factory premises for CO₂-neutral linoleum production.

100 % Recyclable



All Gerflor floorings are 100% recyclable and eligible to Gerflor **Second Life collection and recycling program**. Free collection of installation waste is available in 13 countries.

Eco Labels

Quality



Indoor air quality



Life cycle analysis



Protective by Nature

EXCLUSIVE



Solvent-free surface protection, developed exclusively for linoleum. Extremely hard-wearing due to triple laser UV cross-linking technology.



Healthy living

Air Quality

- Very low emissions: TVOC after 28 days <10 microgram/m³



Natural Design

Mat effect



Hygiene

DLW Linoleum floorings contribute to lower the microbe load (bacteria, virus, ...) and to minimise the risk of a contamination chain.

- Excellent resistance against disinfection chemicals
- Antiviral and antibacterial activity

AntiBacterial Surfaces

Tests conducted by a third part lab (Isega) according to ISO 22196 / JIS Z 2801 standard, prove that DLW Linoleum floorings with Neocare™ surface treatment have antibacterial activity against E.coli - S.aureus - MRSA: our surfaces **inhibit growth of bacteria by 99,99% after 24h**

AntiViral Surfaces

Tests conducted by a third part lab (Virhealth) according to ISO 21702 standard, prove that DLW Linoleum floorings with Neocare™ have antiviral activity against Human Coronaviruses: our surfaces **reduce the number of virus by 98.65% after 5h.**



Easy to clean

- Dirt and stain barrier
- Cost effective maintenance
- Easy cleaning with a mop or any modern cleaning equipment

Detailed cleaning protocol available on www.gerfor.com



Standard Linoleum



Neocare™

Marker

Lodized alcohol

Eosin

Betadine

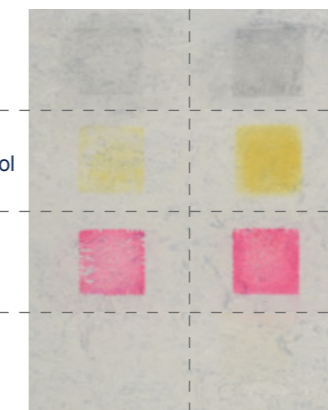

2H

24H

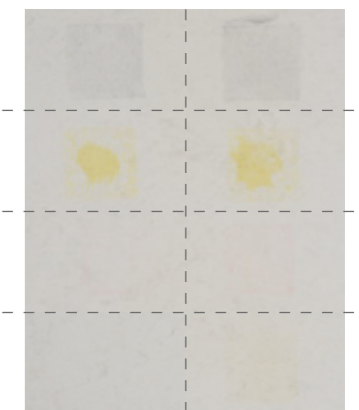

2H

24H



Durable

Micro scratch resistant

No sealing and waxing
Higher scratch resistance

Easy to repair

Local spray buffing with single-disk machine (Red disk)



Waxing

NEOCARE™ is a high performing surface treatment protecting against dirt, stains and scratches and does not require any sealing & waxing throughout the life of the product. Waxing remains an option.



The most complete offer

Floors

Compact Linoleum
2MM / 2.5MM / 3.2MM

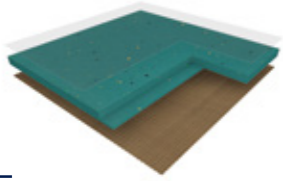

Marmorette 2.5mm
available in R10 & Bfl-s1

Acoustic Linoleum
4MM

Acoustic 15dB / Acoustic Plus 19dB

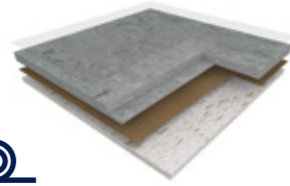

- Customized colours

On Demand

Technic Linoleum

High mechanical traffic
4MM



Dissipative Linoleum for ESD Area
2.5MM

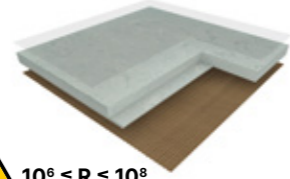

$10^6 \leq R \leq 10^8$

Sport Linoleum

3.2MM / 4MM
More information in sport brochure



Finishes

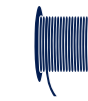

Welding rods

Camouflage



Marmorette & Linodur
Camouflage welding rod:
invisible joints.

Uni

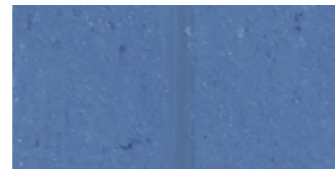

**Colorette, Uni
Walton
& Lino Art**
Uni welding rod:
a large palett of
colors.

Welding rod matching table available on: gerflor.com



Handrails



Wall
Coverings
& Protections



Entrance
mats



Skirtings
& Profiles

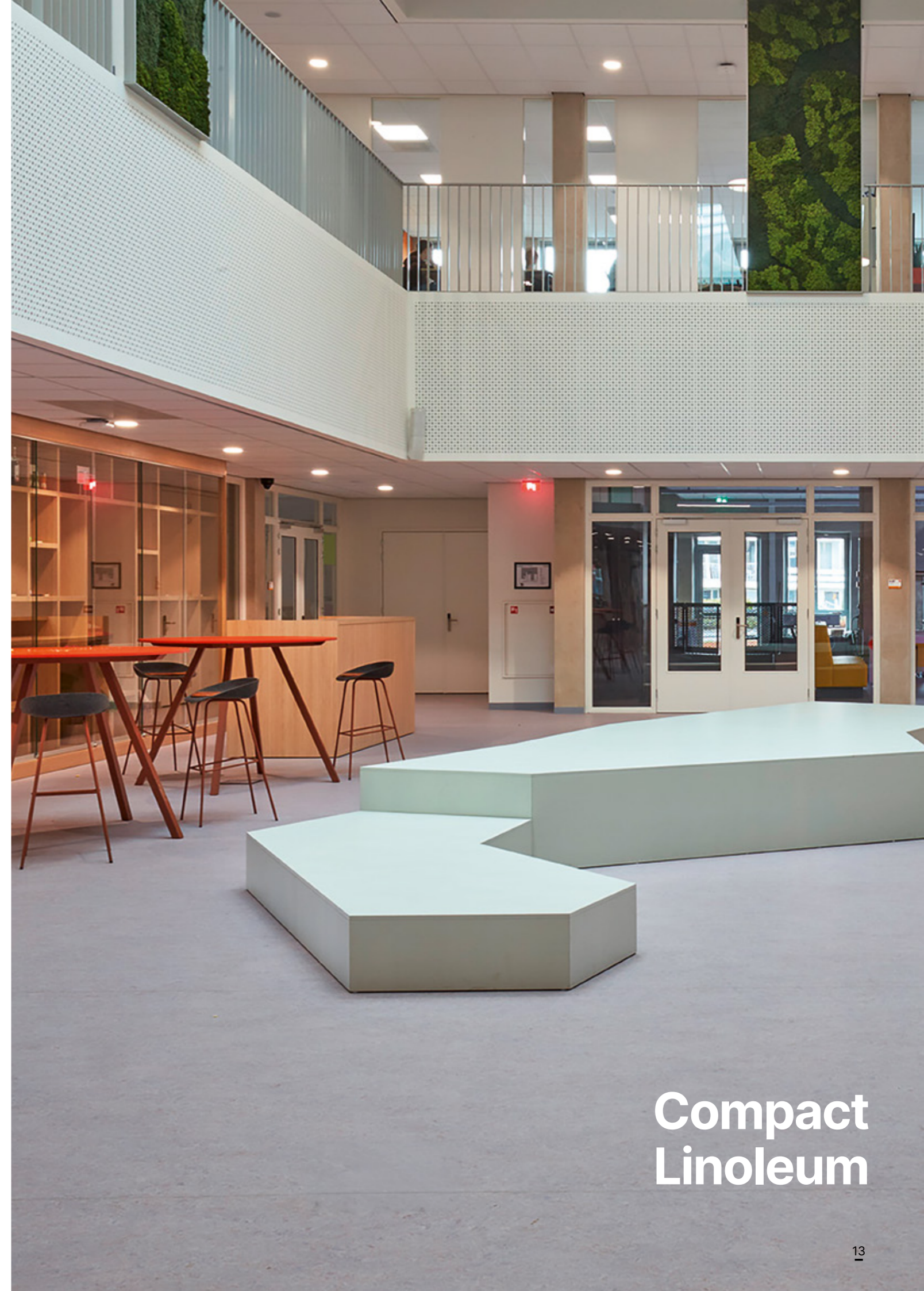

Compact Linoleum



0155 Smoked Pearl
2.5mm
NCS: 2005-Y90R / LRV: 44.6



0056 Foggy Blue
2.5mm
NCS: 4005-Y50R / LRV: 31.8



0055 Ash Grey
2.0mm / 2.5mm
NCS: 3502-B / LRV: 39.0



0153 Greystone Grey
2.5mm
NCS: 4502-Y / LRV: 29.5



0053 Ice Grey
2.0mm / 2.5mm / 3.2mm
NCS: 4000-N / LRV: 31.2



0050 Quartz Grey
2.0mm / 2.5mm / 3.2mm
NCS: 5502-R / LRV: 20.7



0054 Concrete Patty
2.5mm
NCS: 5500-N / LRV: 20.5

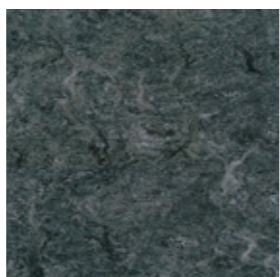

0059 Plumb Grey
2.0mm / 2.5mm / 3.2mm
NCS: 7005-R50B / LRV: 11.3

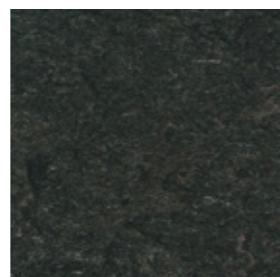

0096 Midnight Grey
2.5mm
NCS: 8000-N / LRV: 7.3

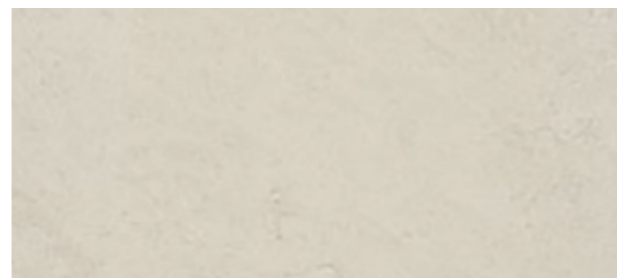

0252 Light Grey
2.5mm
NCS: 2002-Y / LRV: 49.8

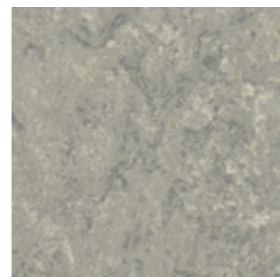

0254 Mineral Grey
2.5mm
NCS: 3502-Y / LRV: 34.3

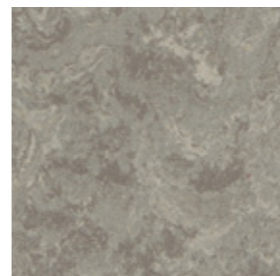

0166 Clay
2.5mm
NCS: 4005-Y20R / LRV: 28.4



0164 Milk Coffee
2.5mm
NCS: 5010-Y50R / LRV: 18.9



0106 Hazelnut Shake
2.5mm
NCS: 4010-Y50R / LRV: 26.6

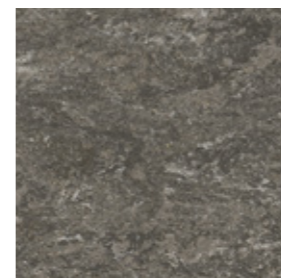

0158 Tabac Grey
2.5mm
NCS: 6502-R / LRV: 14.8

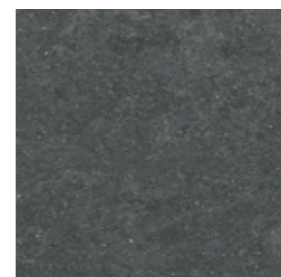

0160 Industrial Grey
2.0mm / 2.5mm
NCS: 7502-R / LRV: 10.3

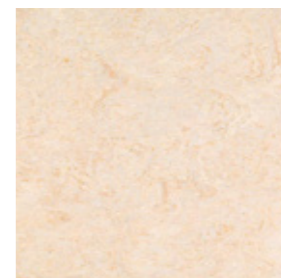

0045 Sand Beige
2.0mm / 2.5mm
NCS: 2005-Y50R / LRV: 53.2



0146 Beeswax Beige
2.5mm
NCS: 3010-Y50R / LRV: 41.0

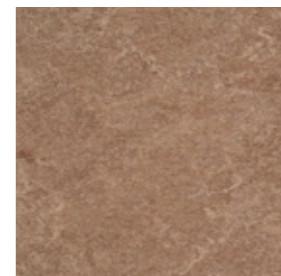

0003 Dark Brown
2.5mm
NCS: 5010-Y50R / LRV: 23.0



0089 Peacan Pie
2.5mm
NCS: 6010-Y70R / LRV: 15.2

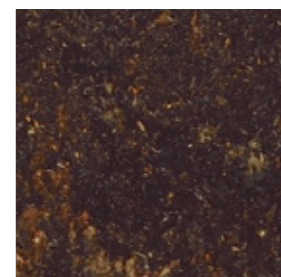

0108 Mokka Brown
2.5mm
NCS: 8005-Y80R / LRV: 6.8



0091 Shiitake Mushroom
2.5mm
NCS: 2010-Y80R / LRV: 41.6

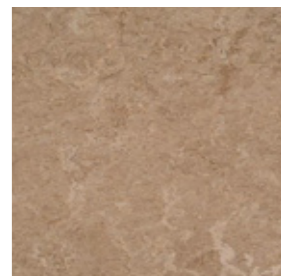

0090 Soapstone
2.5mm
NCS: 4010-Y70R / LRV: 28.2

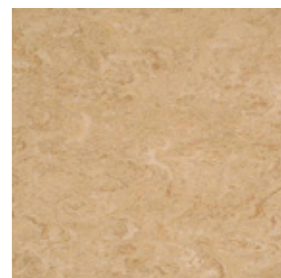

0092 Beach
2.5mm
NCS: 3010-Y30R / LRV: 38.6

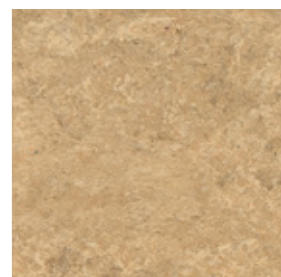

0042 Shortcrust
2.5mm
NCS: 3020-Y30R / LRV: 31.3

A Acoustic 15dB in stock **A+** Acoustic Plus 19dB in stock **R10** R10: in stock **Bfl** Bfl-s1: in stock

All other colours can be manufactured in Acoustic 15dB version. Special request - Minimum order quantity: 1500sqm. Below 1500sqm, use Korkment underlayer. All other colours can be manufactured in Acoustic Plus 19dB version. Special request - Minimum order quantity: 58sqm



0145 Banana White
2.5mm
NCS: 1510-Y30R / LRV: 60.4



0098 Desert Beige **A**
2.5mm
NCS: 2020-Y40R / LRV: 49.9



0072 Golden Yellow
2.5mm
NCS: 2040-Y20R / LRV: 41.0



0251 Cream
2.5mm
NCS: 1505-Y10R / LRV: 52.9

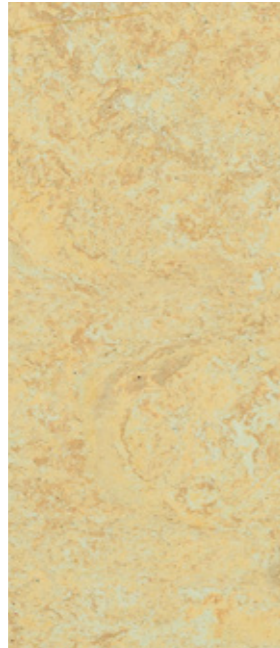

0040 Light Sahara **A+**
2.0mm / 2.5mm
NCS: 1515-Y30R / LRV: 52.7



0172 Papaya Orange
2.5mm / 3.2mm
NCS: 1080-Y20R / LRV: 33.1



0253 Pebble Grey **A+**
2.5mm
NCS: 3005-Y20R / LRV: 44.7



0243 Marble Beige
2.5mm
NCS: 2010-Y30R / LRV: 48.8



0173 Melon Orange
2.5mm
NCS: 2040-Y30R / LRV: 38.6



0070 Rocky Brown **A+ R10 Bfl**
2.0mm / 2.5mm / 3.2mm
NCS: 2020-Y40R / LRV: 40.2

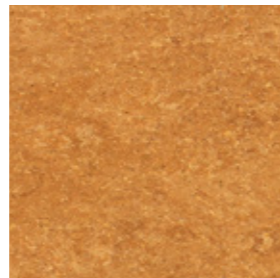

0073 Spicy Orange
2.5mm
NCS: 3040-Y50R / LRV: 24.7



0211 Pink
2.5mm
NCS: 1030-R / LRV: 42.1



0075 Light Aurora
2.5mm
NCS: 2030-Y60R / LRV: 40.2



0119 Terracotta **A+**
2.5mm
NCS: 3060-Y60 / LRV: 18.1

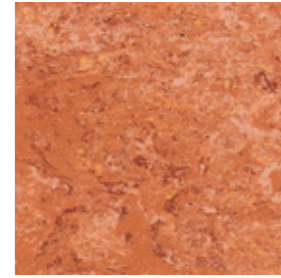

0019 Sunset Orange **A**
2.5mm
NCS: 2040-Y70R / LRV: 27.3



0117 Mandarin Orange
2.5mm
NCS: 2070-Y60R / LRV: 18.8



0118 Chili Red
2.5mm / 3.2mm
NCS: 2070-Y90R / LRV: 12.5



0018 Lobster Red
2.5mm
NCS: 3060-R / LRV: 10.6

A Acoustic 15dB in stock **A+** Acoustic Plus 19dB in stock **R10** R10: in stock **Bfl** Bfl-s1: in stock

All other colours can be manufactured in Acoustic 15dB version. Special request - Minimum order quantity: 1500sqm. Below 1500sqm, use Korkment underlayer.
All other colours can be manufactured in Acoustic Plus 19dB version. Special request - Minimum order quantity: 58sqm



0121 Blue Eyes
2.5mm
NCS: 3010-R80B / LRV: 39.0

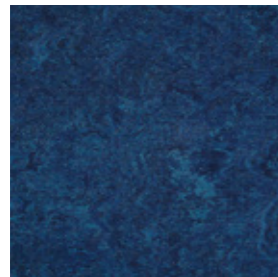

0028 Dive
2.5mm
NCS: 6020-R80B / LRV: 9.4



0128 Violet
2.5mm
NCS: 4030-R60B / LRV: 13.8



0149 Dark Blue 
2.5mm
NCS: 8010-R70B / LRV: 7.2

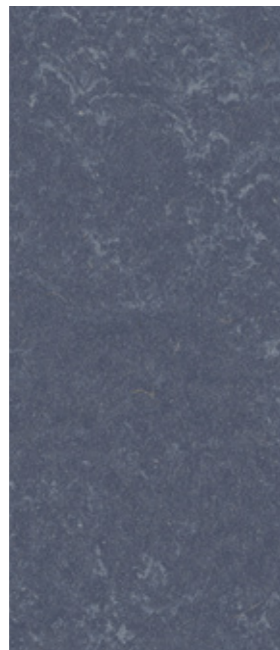

0224 Mystery Blue
2.5mm
NCS: 6020-R90B / LRV: 13.0



0023 Dusty Blue    
2.0mm / 2.5mm / 3.2mm
NCS: 3020-R90B / LRV: 30.0

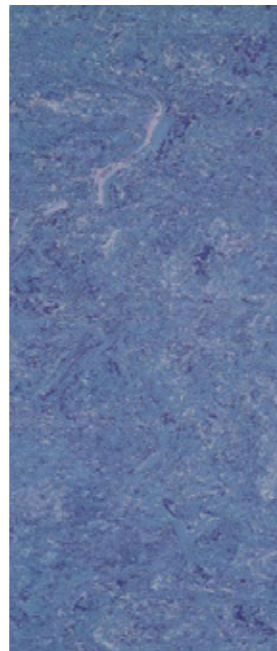

0049 Royal Blue
2.5mm
NCS: 5020-R70B / LRV: 17.8

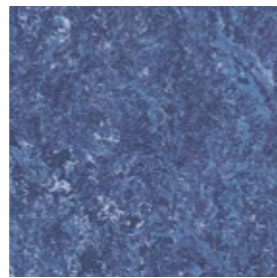

0148 Ink Blue
2.5mm
NCS: 6020-R70B / LRV: 10.8

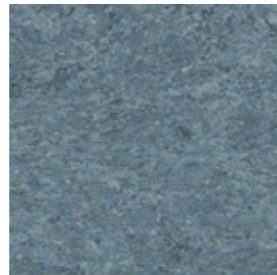

0022 Autumn Blue 
2.5mm
NCS: 5010-R90B / LRV: 20.6



0122 Fluffy Blue
2.5mm
NCS: 4030-B / LRV: 21.6

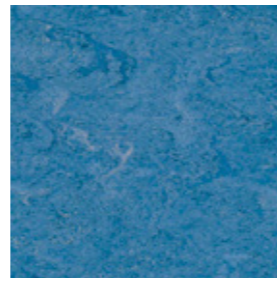

0026 Sky Blue
2.5mm / 3.2mm
NCS: 4030-R90B / LRV: 19.7

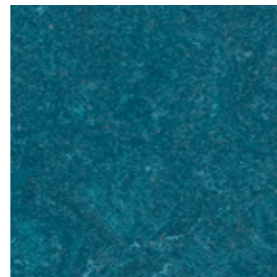

0136 Turquoise Bay
2.5mm
NCS: 6030-B10G / LRV: 9.0



0129 Curacao Petrol
2.5mm
NCS: 4040-B60G / LRV: 16.8

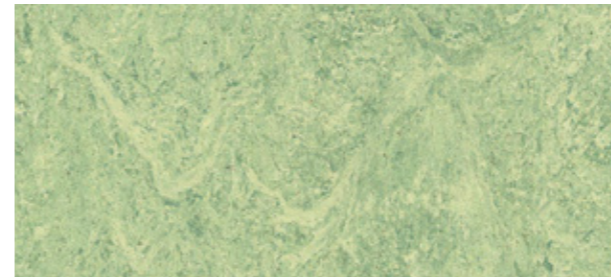

0130 Antique Green
2.5mm
NCS: 2020-G50Y / LRV: 45.5

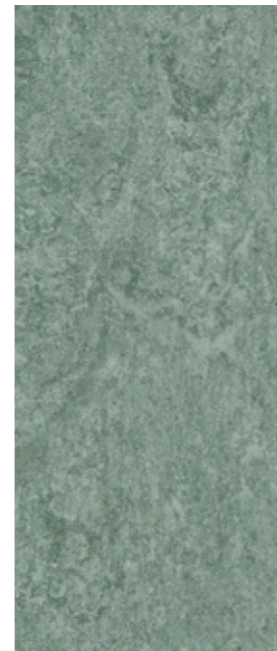

0099 Grey Turquoise
2.5mm
NCS: 4010-B70G / LRV: 27.0



0132 Lime Green
2.5mm / 3.2mm
NCS: 2050-G60Y / LRV: 38.1

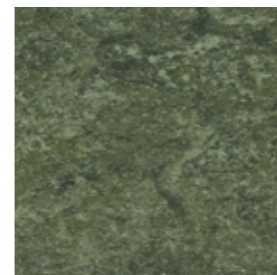

0083 Jungle
2.5mm
NCS: 6010-G50Y / LRV: 14.9

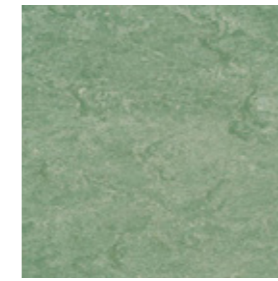

0043 Leaf Green
2.5mm
NCS: 3020-G10Y / LRV: 31.6



0100 Frog Green
2.5mm
NCS: 3030-G40Y / LRV: 31.4

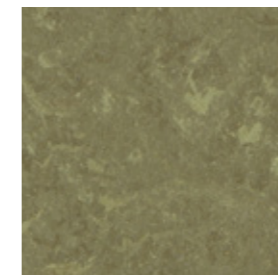

0138 Khaki
2.5mm
NCS: 5020-G90Y / LRV: 19.9



 Acoustic 15dB in stock  Acoustic Plus 19dB in stock  R10: in stock  Bfl-s1: in stock

All other colours can be manufactured in Acoustic 15dB version. Special request - Minimum order quantity: 1500sqm. Below 1500sqm, use Korkment underlayer. All other colours can be manufactured in Acoustic Plus 19dB version. Special request - Minimum order quantity: 58sqm

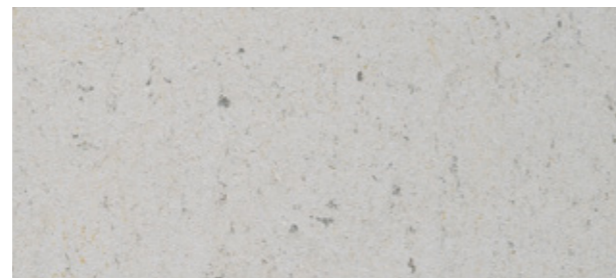

0052 Oxyd Grey
NCS: 2502-Y / LRV: 47.0 



0012 Light Beige  NCS: 3010-Y20R / LRV: 40.2



0058 Aluminium Grey  NCS: 3502-R / LRV: 36.6



0043 Light Mud
NCS: 5010-Y30R / LRV: 25.6



0059 Stone Grey  NCS: 5500-N / LRV: 22.2



0110 Cadillac Pink
NCS: 2050-R30B / LRV: 23.9

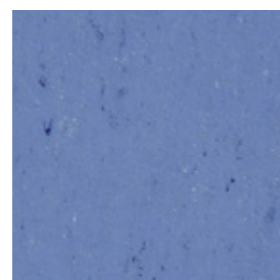

0004 Bluebird
NCS: 4040-R80B / LRV: 18.6



0080 Elephant Grey
NCS: 6502-B / LRV: 13.5

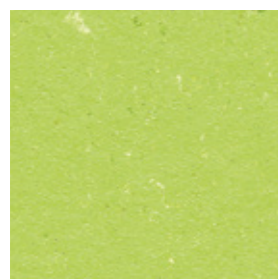

0132 Spicy Green
NCS: 1060-G50 / LRV: 44.1



0006 Vivid Green
NCS: 3040-G20Y / LRV: 24.9

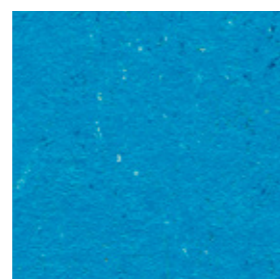

0123 Poppy Blue
NCS: 1560-R90B / LRV: 21.9

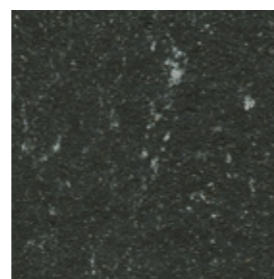

0081 Private Black
NCS: 8502-B / LRV: 7.3



0001 Banana Yellow
NCS: 1070-Y / LRV: 45.7



0071 Straw Beige
NCS: 2020-Y30R / LRV: 46.3

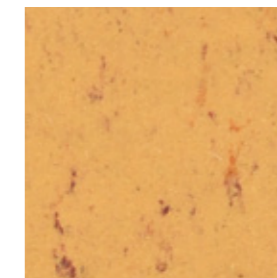

0073 Sand Yellow
NCS: 2040-Y30R / LRV: 44.8

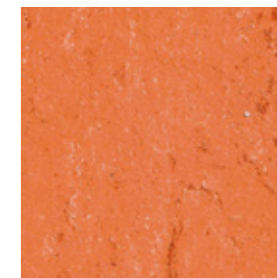

0016 Deep Orange
NCS: 2050-Y60R / LRV: 27.7



0171 Sunrise Orange
NCS: 1070-Y30R / LRV: 40.7



0170 Kumquat Orange
NCS: 1070-Y60R / LRV: 26.9



0118 Power Red
NCS: 1070-Y90R / LRV: 18.9



 Acoustic 15dB in stock  Acoustic Plus 19dB in stock

20 All other colours can be manufactured in Acoustic 15dB version. Special request - Minimum order quantity: 1500sqm. Below 1500sqm, use Korkment underlayer.
All other colours can be manufactured in Acoustic Plus 19dB version. Special request - Minimum order quantity: 58sqm



0095 Spring Blue
NCS: 3030-B / LRV: 29.1

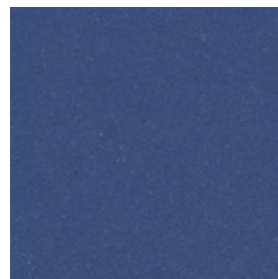

0100 Ocean Blue
NCS: 5040-R80B / LRV: 8.8



0059 Frost Grey
NCS: 1502-Y / LRV: 59.6



0081 Nickel Grey
NCS: 3502-B / LRV: 31.5

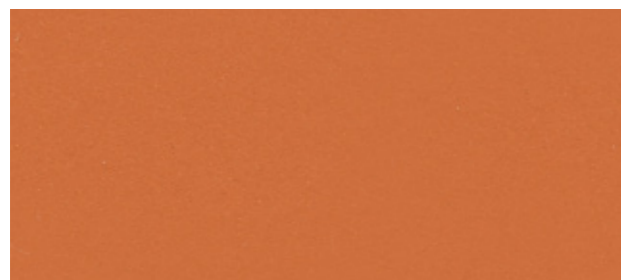

0062 Mediterranean Orange
NCS: 3060-Y60R / LRV: 16.4

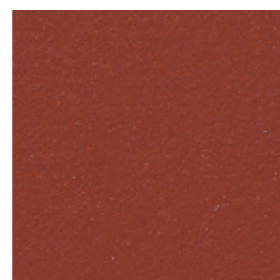

0088 Chestnut
NCS: 5040-Y80R / LRV: 9.1



0043 Neutral Beige
NCS: 1515-Y30R / LRV: 51.1

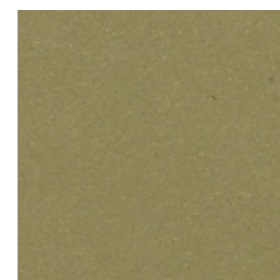

0090 Olive
NCS: 4020-G90Y / LRV: 22.3



0085 Warm Concrete Grey 
NCS: 3005-Y20R / LRV: 35.7

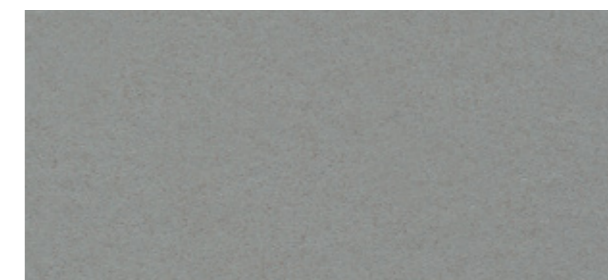

0082 Broken Grey
NCS: 5502-R / LRV: 20.7

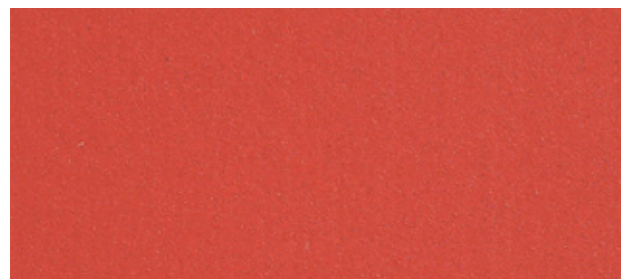

0010 Pompeji Red
NCS: 2070-Y90R / LRV: 14.1

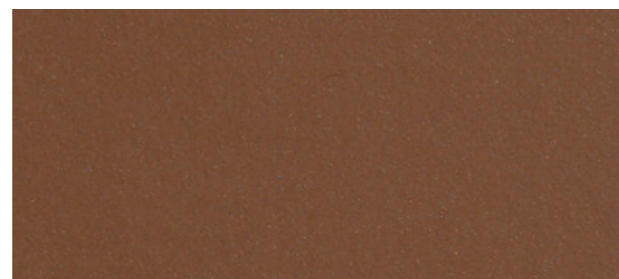

0060 Deep Brown
NCS: 7020-Y60R / LRV: 9.2

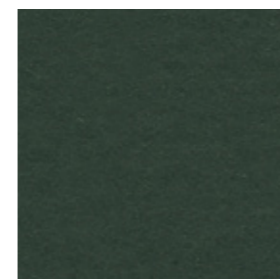

0035 Racing Green
NCS: 8005-B80G / LRV: 7.6



0058 Clay Grey
NCS: 6005-Y20R / LRV: 15.8



0083 Architects Grey
NCS: 7500-N / LRV: 10.9

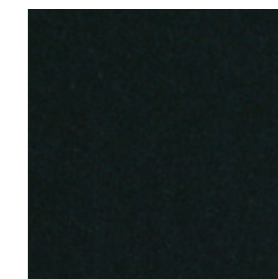

0080 Black
NCS: 8505-R80B / LRV: 4.8

 Acoustic Plus 19dB in stock

22 All other colours can be manufactured in Acoustic 15dB version. Special request - Minimum order quantity: 1500sqm. Below 1500sqm, use Korkment underlayer.
All other colours can be manufactured in Acoustic Plus 19dB version. Special request - Minimum order quantity: 58sqm

All colours can be manufactured in Acoustic 15dB version. Special request - Minimum order quantity: 1500 qm. Below 1500sqm, use Korkment underlayer. All colours can be manufactured in Acoustic Plus 19dB version. Special request - Minimum order quantity: 58sqm



NEOCARE™



0557 Urban Grey
NCS: 4010-Y30R / LRV: 30,5

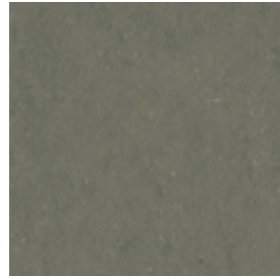

0553 Dark Concrete Grey
NCS: 6005-Y50R / LRV: 16,1



0569 Curb Grey
NCS: 4005-Y20R / LRV: 33,7

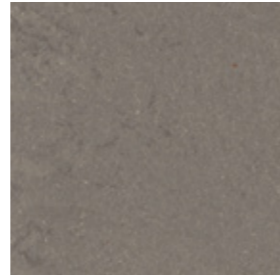

0560 Bold Grey
NCS: 6005-Y50R / LRV: 16,5



0554 Concrete Grey
NCS: 5005-Y50R / LRV: 25,2



0550 Beton Soft Grey
NCS: 4005-Y50R / LRV: 31,7

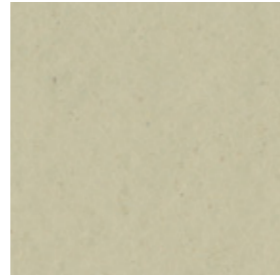

0583 Lily Green
NCS: 2010-G80Y / LRV: 50,9



0552 Silver Grey
NCS: 3005-G50Y / LRV: 41,8



0580 Bush Green
NCS: 5020-G30Y / LRV: 20,1



0582 Stalk Green
NCS: 3020-G70Y / LRV: 40,9



0584 Night Blue
NCS: 6020-R90B / LRV: 13,6



0568 Asphalt Grey
NCS: 4502-Y / LRV: 27,3



0563 Zinc Grey
NCS: 4502-R / LRV: 27,4



0562 Titan Grey
NCS: 3000-N / LRV: 41,2



0585 Cloud Blue
NCS: 5010-R90B / LRV: 22,7



0565 Graphite Grey
NCS: 6005-R50B / LRV: 15,3



0570 Metropolis Grey
NCS: 5502-B / LRV: 21,7



0587 Sand Clay
NCS: 2020-Y20R / LRV: 43,7



0579 City Clay
NCS: 1515-Y30R / LRV: 54,2



0586 Light Clay
NCS: 1505-Y30R / LRV: 59



0575 Powder Stone Brown
NCS: 2020-Y60R / LRV: 40,8



0573 Brick Brown
NCS: 3030-Y60R / LRV: 32,4



0572 Terracotta Brown
NCS: 3040-Y70R / LRV: 25,7



0577 Ochre Clay
NCS: 3030-Y20R / LRV: 33,5



0576 Earth Clay
NCS: 5020-Y30R / LRV: 22



0578 Marine Clay
NCS: 3020-Y30R / LRV: 32

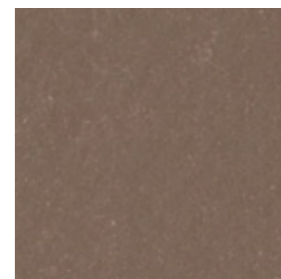

0571 Tree Bark Brown
NCS: 6020-Y80R / LRV: 15,5

Lino Art Moon



NEOCARE™



0235 Soil
NCS: 1505-Y50R / LRV: 61,6

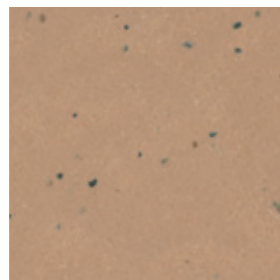

0233 Venus
NCS: 3020-Y60R / LRV: 32,5

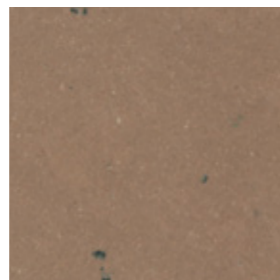

0232 Mercury
NCS: 5020-Y50R / LRV: 21,3



0231 Earth
NCS: 6020-Y90R / LRV: 15,3

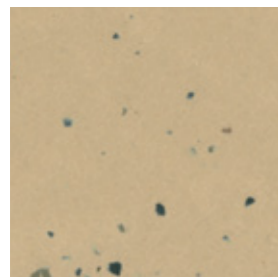

0234 Sand
NCS: 2020-Y20R / LRV: 42,9

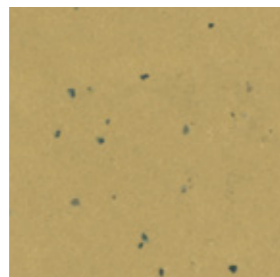

0236 Sun
NCS: 3030-Y20R / LRV: 35,8

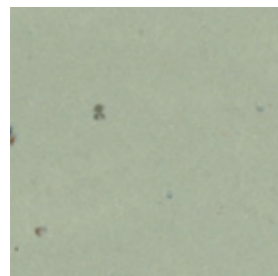

0242 Stone
NCS: 3010-G70Y / LRV: 39,8

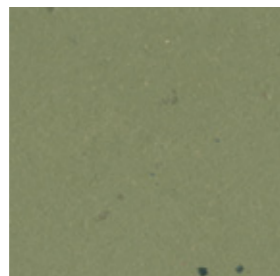

0241 Green Flash
NCS: 5020-G70Y / LRV: 23,0

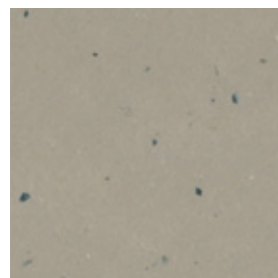

0240 Rock
NCS: 4005-Y20R / LRV: 34,8

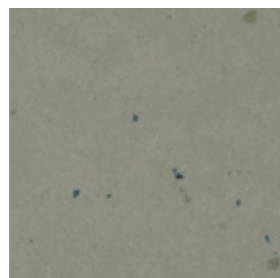

0238 Meteorite
NCS: 5000-N / LRV: 26,6



0237 Volcanic
NCS: 7500-N / LRV: 11,1

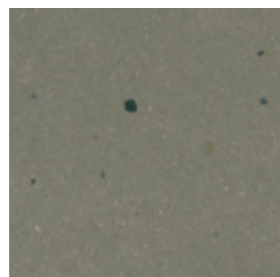

0239 Shadow
NCS: 5502-Y / LRV: 21,1

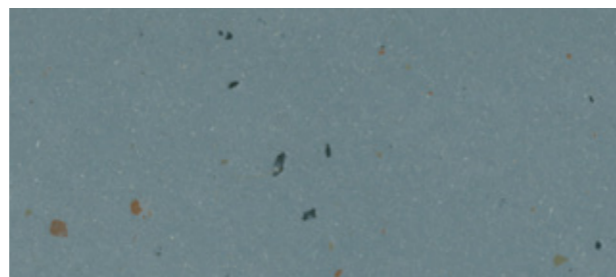

0243 Space
NCS: 5010-B10G / LRV: 22,1

Compact Linoleum

NEOCARE™

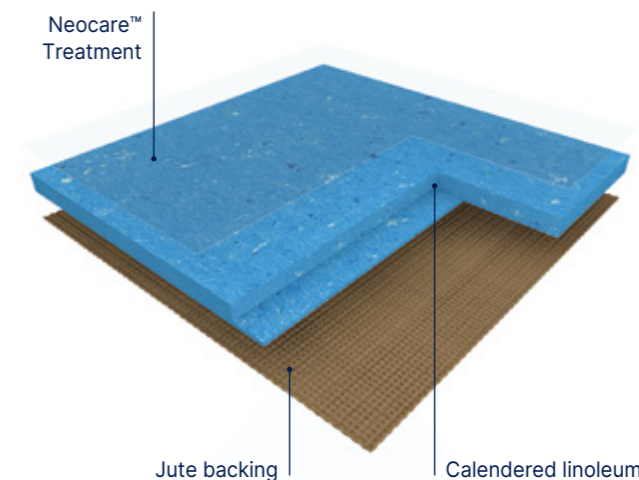

Colorette is a calendered linoleum compact floorcovering in sheet, 2m wide, providing excellent resistance to everyday wear and tear in high traffic areas. Its weight is 2900g/sqm in 2.5mm. It features a speckled design and presents a matt finish, is composed of 98% natural materials (linseed oil, wood flour, resin, minerals, coffee chaff and jute fabric) among of which 83% are rapidly renewable.



Marmorette is a calendered linoleum compact floorcovering in sheet, 2m wide, providing excellent resistance to everyday wear and tear in high traffic areas. Its weight is 2400g/sqm in 2.0mm, 2900g/sqm in 2.5mm and 3800g/sqm in 3.2mm. It features a marbled design and presents a matt finish, is composed of 98% natural materials (linseed oil, wood flour, resin, minerals, coffee chaff and jute fabric) among of which 83% are rapidly renewable.



Uni Walton is a calendered linoleum compact floorcovering in sheet, 2m wide, providing excellent resistance to everyday wear and tear in high traffic areas. Its weight is 2900g/sqm in 2.5mm. It features a uni design and presents a matt finish, is composed of 98% natural materials (linseed oil, wood flour, resin, minerals, coffee chaff and jute fabric) among of which 83% are rapidly renewable.



Lino Art is a calendered linoleum compact floorcovering in sheet, 2m wide, providing excellent resistance to everyday wear and tear in high traffic areas. Its weight is 2900g/sqm in 2.5mm. It features a modern urban & terrazzo design (moon) and presents a matt finish, is composed of 98% natural materials (linseed oil, wood flour, resin, minerals, coffee chaff and jute fabric) among of which 83% are rapidly renewable.

Colorette, Marmorette, Uni Walton, Lino Art

The floorings are produced with Neocare™ solvent-free surface treatment, an exclusive photo-cured acrylate based lacquer surface treatment obtained by triple laser UV cross linking. Neocare™ offers excellent scratch resistance as well as resistance to chemicals found in aggressive environments such as bleach, hydro alcoholic solutions, Betadine and Eosin as well as markers making maintenance easier and increasing the life of the flooring. This treatment avoids performing any polishing throughout the lifetime of the product. It can however be polished following usual recommendations and according to the customer's wishes.

The products ensure perfect indoor air quality (TVOC at 28 days (EN 16516) < 10 microgram/m³) and are classified A + (the best class) in the context of health labeling. It is Floorscore®, M1 and Blue Angel certified.









The floorings are 100% recyclable, are composed of up to 40% recycled content, 100% controlled, are REACH compliant and rated Cfl-s1 for fire resistance.

Designed and manufactured in a sustainable way in a plant awarded with ISO 9001 (quality), ISO 14001 (environment) and ISO 50001 (energy) certifications, the floorings are Cradle to Cradle certified™ Silver. They are Environmental Performance Declaration (EPD) certified by an external laboratory indicating carbon neutrality during the first stages of their life cycle ("from cradle to gate").

The Camouflage (Marmorette) or Uni (Colorette, Uni Walton, Lino Art) welding rod makes the connections between the strips invisible.

They are antistatic, antibacterial according to ISO 22196 / JIS Z 2801 and antiviral according to ISO 21702.

Compact Linoleum NEOCARE™

			Marmorette		Colorette / Uni Walton		Lino Art Moon / Urban	
Description			R10*	Bfl-s1*				
Total thickness	EN ISO 24346	mm	2.0 / 2.5 / 3.2	2.5	2.5	2.5	2.5	2.5
Backing	-	-	Jute fabric		Jute fabric	Jute fabric	Jute fabric	Jute fabric
Weight	EN ISO 23997	g/sqm	2400 / 2900 / 3800	2900	2900	2900	2900	2900
Width of sheet	EN ISO 24341	cm	200		200	200	200	200
Length of sheet	EN ISO 24341	m	20-31		20-31	20-31	20-31	20-31
Classification								
Norm/Product specification	-	-	EN ISO 24011		EN ISO 24011	EN ISO 24011	EN ISO 24011	EN ISO 24011
European classification	EN ISO 10874	class	23 / 34 / 43		23 / 34 / 43	23 / 34 / 43	23 / 34 / 43	23 / 34 / 43
Classification	QB 30	-	- / U4P3E1/2C2		-	U4P3E1/2C2	U4P3E1/2C2	U4P3E1/2C2
Certification 	QB 30	-	- / N°367-001		-	N°367-001	N°367-001	N°367-001
Fire rating	EN 13501-1	class	Cfl-s1**		Bfl-s1*	Cfl-s1**	Cfl-s1**	Cfl-s1**
Slip resistance	EN 16165 App B (DIN 51130)	class	R9	R10*	R9	R9	R9	R9
Impact sound insulation	EN ISO 717-2	dB	3dB / 5dB / 6dB		5dB	5dB	5dB	5dB
Performances								
Residual indentation	EN ISO 24343-1	mm	≤ 0,15	≤ 0,15	≤ 0,15	≤ 0,15	≤ 0,15	≤ 0,15
Residual indentation - Average measured value	EN ISO 24343-1	mm	≈ 0,08 / ≈ 0,09 / ≈ 0,10	≈ 0,09	≈ 0,09	≈ 0,09	≈ 0,09	≈ 0,09
Colour fastness	EN ISO 105 - B02	Rating	≥ 6		≥ 6	≥ 6	≥ 6	≥ 6
Point contact resistance	VDE 0100	kOhm	> 200		> 200	> 200	> 200	> 200
Static electrical propensity	EN 1815	kV	≤ 2		≤ 2	≤ 2	≤ 2	≤ 2
Castor chair test (Type W)	ISO 4918	-	OK		OK	OK	OK	OK
Flexibility	ISO 24344	mm	Ø 40 (2.5 mm)		Ø 40	Ø 40	Ø 40	Ø 40
Flexibility (average measured value)	ISO 24344	mm	≈ Ø 30 (2.5 mm)		≈ Ø 30	≈ Ø 30	≈ Ø 30	≈ Ø 30
Thermal resistance	EN 12667	sqm,K/W	0.012 / 0.015 / 0.018		0.015	0.015	0.015	0.015
Thermal conductivity	EN ISO 10456	W/(m.K)	0.17		0.17	0.17	0.17	0.17
Surface treatment	-	-	Neocare™		Neocare™	Neocare™	Neocare™	Neocare™
Chemical products resistance	EN ISO 26987	-	Excellent		Excellent	Excellent	Excellent	Excellent
Anti-bacterial activity (E. coli - S. aureus - MRSA) after 24 h***	EN ISO 22196 / JIS Z 2801	-	> 99.99% inhibits growth		> 99.99% inhibits growth	> 99.99% inhibits growth	> 99.99% inhibits growth	> 99.99% inhibits growth
Anti-viral activity (Human coronavirus) after 5 h***	ISO 21702	-	> 98.65% virucidal activity		> 98.65% virucidal activity	> 98.65% virucidal activity	> 98.65% virucidal activity	> 98.65% virucidal activity
Indoor Air Quality								
TVOC after 28 days	EN 16516	microgram/m³	< 10		< 10	< 10	< 10	< 10
Circular economy								
Certification	Cradle to Cradle	-	Silver	Silver	-	Silver	Silver	Silver
CE marking								
	EN 14041: 2004 AC: 2006	-						

* Only in colours: 0053 / 0059 / 0045 / 0070 / 0023

** Glued according to certificate. / DOP numbers available from your local branch.

*** The implementation of an effective cleaning method is the best defence against infection.

 Depending on light exposure, the product colour can vary due to the natural oxidation process of linoleum. This process is reversible. We recommend that the samples be exposed to sunlight for several hours prior to making a final color choice.



Acoustic Linoleum

Marmorette Acoustic



NEOCARE™

A 15dB in stock

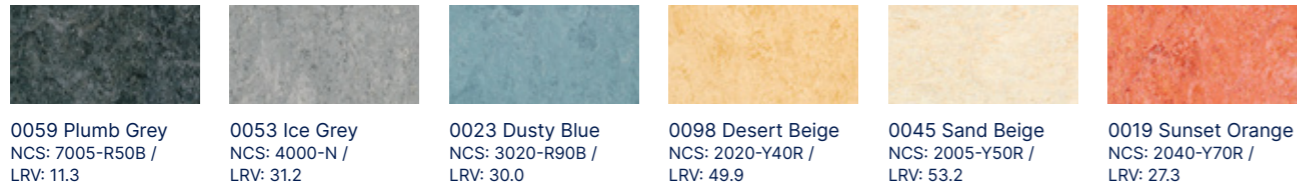

0059 Plumb Grey NCS: 7005-R50B / LRV: 11.3
 0053 Ice Grey NCS: 4000-N / LRV: 31.2
 0023 Dusty Blue NCS: 3020-R90B / LRV: 30.0
 0098 Desert Beige NCS: 2020-Y40R / LRV: 49.9
 0045 Sand Beige NCS: 2005-Y50R / LRV: 53.2
 0019 Sunset Orange NCS: 2040-Y70R / LRV: 27.3

Marmorette Acoustic Plus



NEOCARE™

A+ 19dB in stock



0096 Midnight Grey NCS: 8000-N / LRV: 7.3
 0059 Plumb Grey NCS: 7005-R50B / LRV: 11.3
 0158 Tabac Grey NCS: 6502-R / LRV: 14.8
 0053 Ice Grey NCS: 4000-N / LRV: 31.2
 0153 Greystone Grey NCS: 4502-Y / LRV: 29.5
 0155 Smoked Pearl NCS: 2005-Y90R / LRV: 44.6
 0253 Pebble Grey NCS: 3005-Y20R / LRV: 44.7
 0164 Milk Coffee NCS: 5010-Y50R / LRV: 18.9
 0091 Shiitake Mushroom NCS: 2010-Y80R / LRV: 41.6
 0070 Rocky Brown NCS: 2020-Y40R / LRV: 40.2
 0040 Light Sahara NCS: 1515-Y30R / LRV: 52.7
 0146 Beeswax Beige NCS: 3010-Y50R / LRV: 41.0
 0045 Sand Beige NCS: 2005-Y50R / LRV: 53.2
 0149 Dark Blue NCS: 8010-R70B / LRV: 7.2
 0022 Autumn Blue NCS: 5010-R90B / LRV: 20.6
 0023 Dusty Blue NCS: 3020-R90B / LRV: 30.0
 0119 Terracotta NCS: 3060-Y60 / LRV: 18.1

Colorette Acoustic Plus



NEOCARE™

A+ 19dB in stock



0059 Stone Grey NCS: 5500-N / LRV: 22.2
 0052 Oxid Grey NCS: 2502-Y / LRV: 47.0
 0058 Aluminium Grey NCS: 3502-R / LRV: 36.6
 0012 Light Beige NCS: 3010-Y20R / LRV: 40.2

Uni Walton Acoustic Plus



NEOCARE™

A+ 19dB in stock

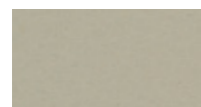

0085 Warm Concrete Grey NCS: 3005-Y20R / LRV: 35.7

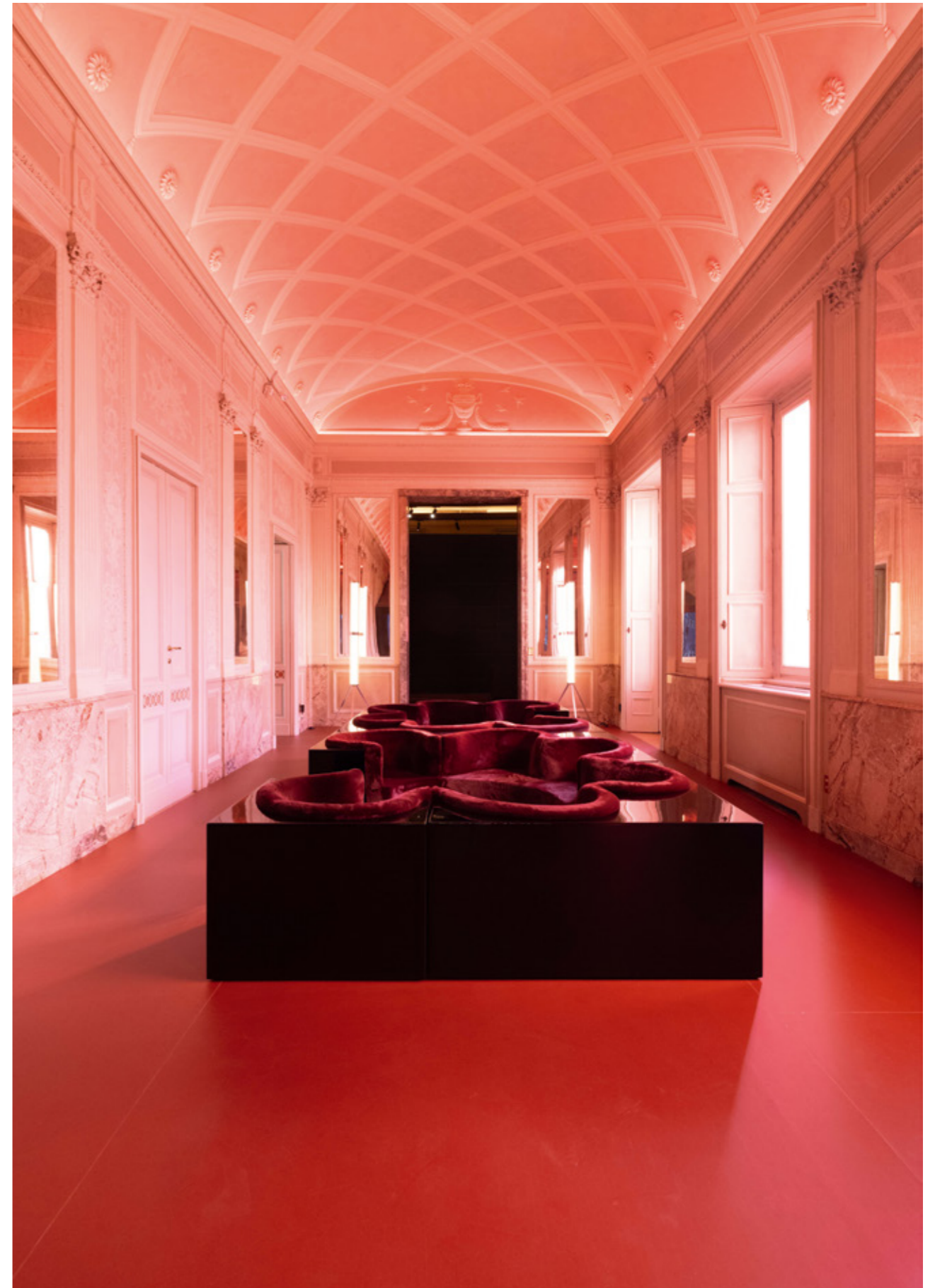

All other colours including colours Lino Art Moon & Lino Art Urban can be manufactured in Acoustic 15dB version.
 Special request - Minimum order quantity: 1500sqm. Below 1500sqm, use Korkment underlayer.

All other colours including colours Lino Art Moon & Lino Art Urban can be manufactured in Acoustic Plus 19dB version.
 Special request - Minimum order quantity: 58sqm

Acoustic Linoleum NEOCARE™

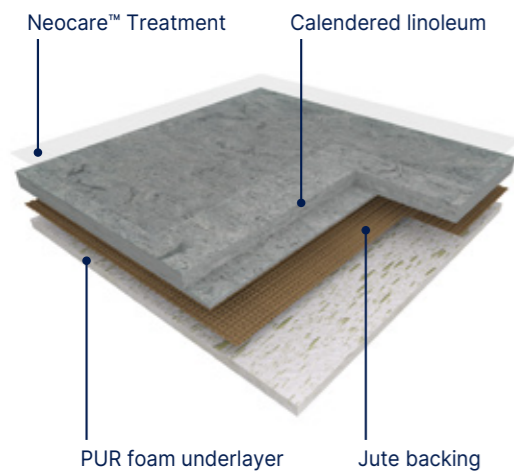

Marmorette Acoustic Plus is a calendered linoleum acoustic floorcovering in sheet, 2m wide, providing excellent resistance to everyday wear and tear in high traffic areas. Its weight is 3500g/sqm in 4.0mm. It features a marbled design and presents a matt finish, is composed of natural materials (linseed oil, wood flour, resins, minerals coffee chaff and jute fabric), rapidly renewable and features a 1.5mm recycled foam underlayer, ensuring up to 19dB impact sound reduction.

Colorette Acoustic Plus is a calendered linoleum acoustic floorcovering in sheet, 2m wide, providing excellent resistance to everyday wear and tear in high traffic areas. Its weight is 3500g/sqm in 4.0mm. It features a speckled design and presents a matt finish, is composed of natural materials (linseed oil, wood flour, resins, minerals coffee chaff and jute fabric), rapidly renewable and features a 1.5mm recycled foam underlayer, ensuring up to 19dB impact sound reduction.

Uni walton Acoustic Plus is a calendered linoleum acoustic floorcovering in sheet, 2m wide, providing excellent resistance to everyday wear and tear in high traffic areas. Its weight is 3500g/sqm in 4.0mm. It features a uni design and presents a matt finish, is composed of natural materials (linseed oil, wood flour, resins, minerals coffee chaff and jute fabric), rapidly renewable and features a 1.5mm recycled foam underlayer, ensuring up to 19dB impact sound reduction.

Lino Art Acoustic Plus is a calendered linoleum acoustic floorcovering in sheet, 2m wide, providing excellent resistance to everyday wear and tear in high traffic areas. Its weight is 3500g/sqm in 4.0mm. It features a modern urban & terrazzo (moon) design and presents a matt finish, is composed of natural materials (linseed oil, wood flour, resins, minerals coffee chaff and jute fabric), rapidly renewable and features a 1.5mm recycled foam underlayer, ensuring up to 19dB impact sound reduction.

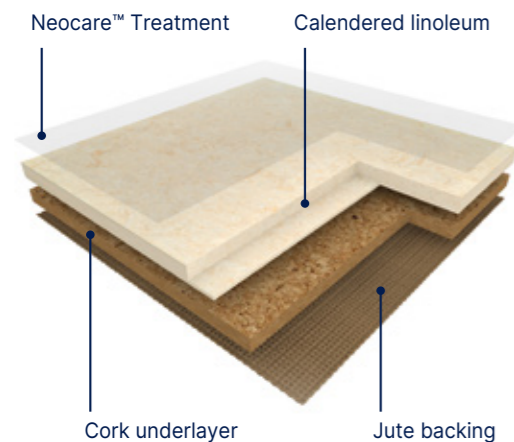

Marmorette Acoustic is a calendered linoleum acoustic floorcovering in sheet, 2m wide, providing excellent resistance to everyday wear and tear in high traffic areas. Its weight is 3900g/sqm in 4.0mm. It features a marbled design and presents a matt finish, is composed of natural materials (linseed oil, wood flour, resins, cork, minerals coffee chaff and jute fabric), rapidly renewable and features a 2mm cork underlayer, ensuring up to 15dB impact sound reduction.

Acoustic Linoleum

The floorings are produced with Neocare™ solvent-free surface treatment, an exclusive photo-cured acrylate based lacquer surface treatment obtained by triple laser UV cross linking. Neocare™ offers excellent scratch resistance as well as resistance to chemicals found in aggressive environments such as bleach, hydro alcoholic solutions, Betadine and Eosin as well as markers making maintenance easier and increasing the life of the flooring. This treatment avoids performing any polishing throughout the lifetime of the product. It can however be polished following usual recommendations and according to the customer's wishes.

The products ensure perfect indoor air quality (TVOC at 28 days (EN 16516) < 10 microgram/m³) and are classified A+ (the best class) in the context of health labeling. They are Floorscore®, M1 and Blue Angel certified. The floorings are 100% recyclable, are composed of up to 44% recycled content (Acoustic Plus), 100% controlled, are REACH compliant and rated Cfl-s1 for fire resistance.

Designed and manufactured in a sustainable way in a plant awarded with ISO 9001 (quality), ISO 14001 (environment) and ISO 50001 (energy) certifications, the floorings are Cradle to Cradle certified™ Bronze (Marmorette Acoustic Plus, Colorette Acoustic Plus) and Cradle to Cradle certified™ Silver (Marmorette Acoustic). Their Environmental Performance Declaration (EPD) certified by an external laboratory, indicate carbon neutrality during the first stages of their life cycle ("from cradle to gate").

The Camouflage (Marmorette) or Uni (Colorette, Uni Walton, Lino Art) welding rod makes the connections between the strips invisible. They are antistatic, antibacterial according to ISO 22196 / JIS Z 2801 and antiviral according to ISO 21702.



Korkment: cork acoustic underlayer

2.0mm underlayer (weight 1.2kg/sqm), 15 dB impact sound reduction

Ref R1020102

Marmorette Acoustic Plus 19db
Colorette Acoustic Plus 19db
Uni Walton Acoustic Plus 19db
Lino Art Urban Acoustic Plus 19db
Lino Art Moon Acoustic Plus 19db

Marmorette Acoustic 15db

Description				
Total thickness	EN ISO 24346	mm	4.0	4.0
Backing	-	-	Foam backing	Cork and jute fabric
Thickness of cork / foam backing	EN ISO 24340	mm	1.5	2.0
Weight	EN ISO 23997	g/sqm	3500	3900
Width of sheet	EN ISO 24341	cm	200	200
Length of sheet	EN ISO 24341	m	20-31***	20-31
Classification				
Norm / Product specification	-	-	EN 686	EN 687
European classification	EN ISO 10874	class	23 / 33 / 41	23 / 33 / 41
Classification	QB 30	-	U4P3E1/2C2	-
Certification	QB 30	-	N 367-002	-
Fire rating	EN 13501-1	class	Cfl-s1*	Cfl-s1*
Slip resistance	EN 16165 App B (DIN 51130)	class	R9	R9
Impact sound insulation	EN ISO 717-2	dB	19dB	15dB
Performances				
Residual indentation	EN ISO 24343-1	mm	≤ 0.30	≤ 0.40
Residual indentation mesurage value	EN ISO 24343-1	mm	≈ 0,16	≈ 0,20
Colour fastness	EN ISO 105 - B02	degree	≥ 6	≥ 6
Point contact resistance	VDE 0100	kOhm	> 200	> 200
Static electrical propensity	EN 1815	kV	≤ 2	≤ 2
Castor chair test (Type W)	ISO 4918	-	OK	OK
Flexibility	ISO 24344	mm	Ø 40	Ø 60
Flexibility (Average measured value)	ISO 24344	mm	Ø 35	≈ Ø 30
Thermal resistance	EN 12667	sqm,K/W	0.044	0.04
Thermal conductivity	EN ISO 10456	W/(m.K)	0.0937	0.17
Surface treatment	-	-	Neocare™	Neocare™
Chemical products resistance	EN ISO 26987	class	Excellent	
Anti-bacterial activity (E. coli - S. aureus - MRSA)** after 24 hours	EN ISO 22196 / JIS Z 2801	-	> 99.99% inhibits growth	> 99.99% inhibits growth
Anti-viral activity (Human coronavirus) after 5h*	ISO 21702	-	> 98.65 % virucidal activity	> 98.65 % virucidal activity
Indoor Air Quality				
TVOC after 28 days	EN 16516	microgram/m ³	< 10	< 10
Circular Economy				
Certification	Cradle to Cradle	-	Bronze	Silver
CE Marking				
	EN 14041: 2004 AC: 2006	-		

* Glued according to certificate.

** The implementation of an effective cleaning method is the best defense against infection.

*** Roll dimension 1.96m x 18-291m for single roll production

DOP numbers available from your local branch.

Depending on light exposure, the product colour can vary due to the natural oxidation process of linoleum. This process is reversible. We recommend that the samples be exposed to sunlight for several hours prior to making a final color choice.



Technic Linoleum

Linodur
1020 Spring Blue

Linodur

High mechanical traffic resistance



1056 Marble Grey
NCS: 4000N / LRV: 35.2



1020 Spring Blue
NCS: 4020-R90B / LRV: 24.1



1081 Sporty Black
NCS: 7502-B / LRV: 6.7



1024 Speckled Blue
NCS: 4030-R80B / LRV: 15.2



1072 Peach Orange
NCS: 2050-Y40R / LRV: 30.1

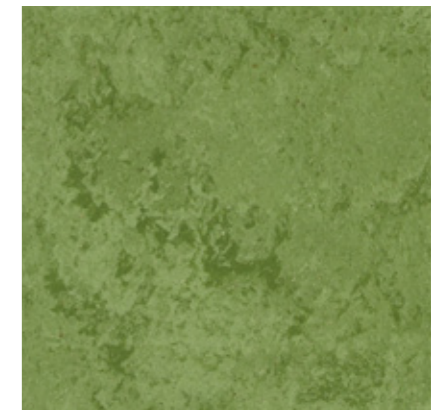

1011 Avocado Green
NCS: 2050-G30Y / LRV: 29.2

Marmorette LCH $10^6 \leq R \leq 10^8$

Dissipative Linoleum for ESD areas

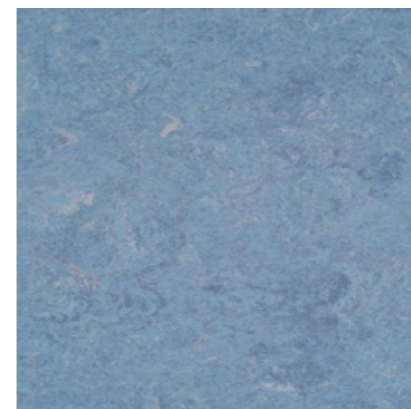

0023 Dusty Blue
NCS: 3020-R90B / LRV: 30.0



0055 Ash Grey
NCS: 3502-B / LRV: 39.0

Linodur Technic Linoleum

High mechanical traffic resistance

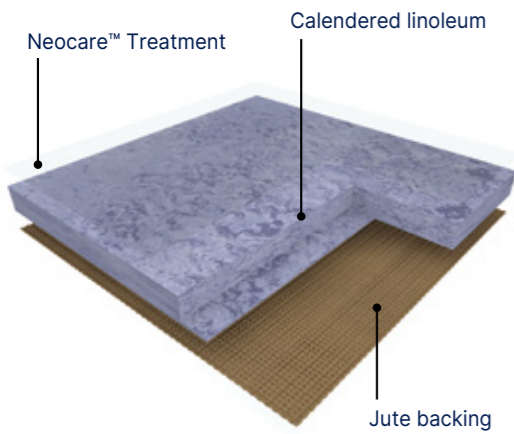

Linodur is a calendered linoleum compact floorcovering in sheet, 2m wide, providing excellent resistance to everyday wear and tear in high pedestrian and mechanical traffic areas.

Its weight is 4700g/sqm in 4.0mm.

It features a discreet grain design and is composed of 98% natural materials (linseed oil, wood flour, resins, minerals coffee chaff and jute fabric) among of which 83% are rapidly renewable.

The flooring is produced with Neocare™ solvent-free surface treatment, an exclusive photo-cured acrylate based lacquer surface treatment obtained by triple laser UV cross linking. Neocare™ offers excellent scratch resistance as well as resistance to chemicals found in aggressive environments such as bleach, hydro alcoholic solutions, Betadine and Eosin as well as markers making maintenance easier and increasing the life of the flooring.

This treatment avoids performing any polishing throughout the lifetime of the product. It can however be polished following usual recommendations and according to the customer's wishes.

The Camouflage welding rod makes the connections between the strips invisible.

It is antistatic, antibacterial according to ISO 22196 / JIS Z 2801.

The flooring is 100% recyclable, is composed of up to 40% recycled content, 100% controlled, is REACH compliant and rated CfI-s1 for fire resistance.

It is designed and manufactured in a sustainable way in a plant awarded with ISO 9001 (quality), ISO 14001 (environment) and ISO 50001 (energy) certifications.

The Camouflage welding rod makes the connections between the strips invisible.

It is antistatic, antibacterial according to ISO 22196 / JIS Z 2801.

Marmorette LCH

Dissipative Linoleum for ESD areas

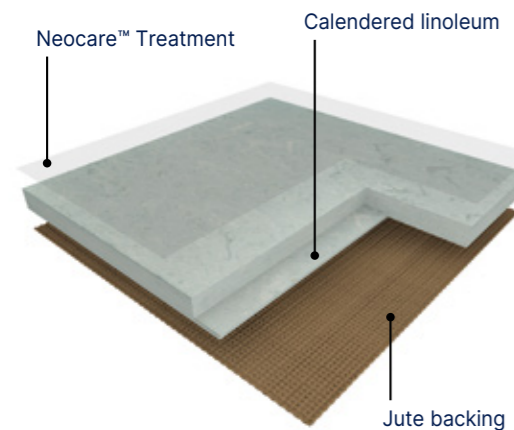

Marmorette LCH is a calendered linoleum compact dissipative floorcovering in sheet, 2m wide, providing excellent resistance to everyday wear and tear in high traffic areas.

Its vertical resistance is $10^6 < R < 10^8 \Omega$.

Its weight is 3000g/sqm in 2.5mm.

It features a marbled design and presents a matt finish, is composed of 98% natural materials (linseed oil, wood flour, resins, minerals coffee chaff and jute fabric) among of which 76% are rapidly renewable.

The flooring is produced with Neocare™ solvent-free surface treatment, an exclusive photo-cured acrylate based lacquer surface treatment obtained by triple laser UV cross linking. Neocare™ offers excellent scratch resistance as well as resistance to chemicals found in aggressive environments such as bleach, hydro alcoholic solutions, Betadine and Eosin as well as markers making maintenance easier and increasing the life of the flooring.

This treatment avoids performing any polishing throughout the lifetime of the product. It can however be polished following usual recommendations and according to the customer's wishes. The flooring is 100% recyclable, is composed of up to 40% recycled content, 100% controlled, is REACH compliant and rated CfI-s1 for fire resistance.

It is designed and manufactured in a sustainable way in a plant awarded with ISO 9001 (quality), ISO 14001 (environment) and ISO 50001 (energy) certifications.

The Camouflage welding rod makes the connections between the strips invisible.

It is antistatic, antibacterial according to ISO 22196 / JIS Z 2801.

			Linodur	Marmorette LCH
Description				
Total thickness	EN ISO 24346	mm	4.0	2.5
Backing	-	-	Jute fabric	Jute fabric
Weight	EN ISO 23997	g/sqm	4700	3000
Width of sheet	EN ISO 24341	cm	200	200
Length of sheet	EN ISO 24341	m	App.28	20-31
Classification				
Norm / Product specification	-	-	EN ISO 24011	EN ISO 24011
European classification	EN ISO 10874	class	23 / 34 / 43	23 / 34 / 43
Fire rating	EN 13501-1	class	Cfl-s1*	Cfl-s1*
Slip resistance	EN 16165 App B (DIN 51130)	class	R10	R9
Impact sound insulation	EN ISO 717-2	dB	8dB	5dB
Performances				
Residual indentation	EN ISO 24343-1	mm	≤ 0.20	≤ 0.15
Residual Indentation - Average measured value	EN ISO 24343-1	mm	≈ 0,15	≈ 0,09
Colour fastness	EN ISO 105 - B02	degree	≥ 6	≥ 6
Vertical resistance	EN 1081	Ohm	-	$10^6 \leq R \leq 10^8$
Point contact resistance	VDE 0100	kOhm	>200	>100
Static electrical propensity	EN 1815	kV	≤ 2	≤ 2
Castor chair test (Type W)	ISO 4918	-	OK	OK
Flexibility	ISO 24344	mm	Ø 60	Ø 40
Flexibility - average measured value	ISO 24344	mm	≈ Ø 50	≈ Ø 30
Thermal resistance	EN 12667	sqm,K/W	0.023	0.015
Thermal conductivity	EN ISO 10456	W/(m.K)	0.17	0.17
Surface treatment	-	-	Neocare™	Neocare™
Chemical products resistance	EN ISO 26987	class	Excellent	
Anti-bacterial activity (E. coli - S. aureus - MRSA)** after 24 hours	EN ISO 22196 / JIS Z 2801	-	> 99.99% inhibits growth	> 99.99% inhibits growth
Anti-viral activity (Human coronavirus) after 5h*	ISO 21702	-	>98,65 % virucidal activity	> 98.65 % virucidal activity
Indoor Air Quality				
TVOC after 28 days	EN 16516	microgram/m³	<50	< 10
Circular Economy				
Certification	Cradle to Cradle	-	Silver	-
CE Marking				
CE	EN 14041: 2004 AC: 2006	-		

* Glued according to certificate.

** The implementation of an effective cleaning method is the best defense against infection.

DOP numbers available from your local branch.

Depending on light exposure, the product colour can vary due to the natural oxidation process of linoleum. This process is reversible. We recommend that the samples be exposed to sunlight for several hours prior to making a final color choice.

More than a floor... wall & finishes

For more details visit gerflor.com



Skirtings MDF

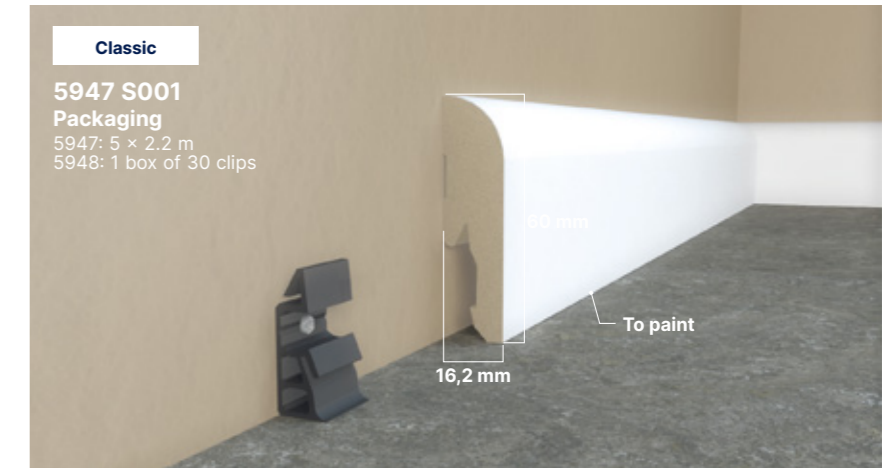

Classic
5947 S001
Packaging
 5947: 5 x 2.2 m
 5948: 1 box of 30 clips

Color: White

Skirtings cove former



Hygiene / ultra cleanliness
 32 mm: 40126512
 38 mm: 40146512
Packaging
 30 x 2 lm strips

Color: 6512

Skirtings HSLA



Hygiene / ultra cleanliness

	Code
Compact 2.0mm	8009999
Compact 2.5mm	8019999
Compact 3.2mm	8029999
Conductive (LCH)	8049999

Floor protection



REF.: 058X0001

Korkment: cork acoustic underlayer



REF.: R1020102

2MM

Welding rod



Welding rod matching table available on: gerflor.com



Cleaning Neocare™- treated Linoleum floors

Marmorette / Colorette / Uni Walton / Lino Art / Linodur

 **Damp sweeping equipment**
Flexible mop preferably fitted with single-use antistatic and/or pre-impregnated mop pads























 **Manual cleaning equipment**
Flat mop and washable microfiber pad

 **Mechanical cleaning equipment**
Auto scrubber, rotary cleaner or single-brush machine

 **Steam cleaning equipment**
Follow the manufacturer's recommendations

 **Mechanical cleaning disk**
3M colour discs or equivalent /melamine discs

  **3M red rectangular pad or equivalent, or melamine rectangular pad**
Can be used with or without pad holder and telescopic handle

	Equipment used	Cleaning products	Cleaning methods
First use	 +  +  Melamine disc if very soiled	Water without detergent	<ul style="list-style-type: none"> Damp sweeping Mechanical cleaning with melamine disc at 150-300 rpm (with water recovery)
Mechanical cleaning	 +  +  or  if soil	Neutral detergent or Alkaline detergent	<ul style="list-style-type: none"> Damp sweeping Mechanical cleaning at 150-300 rpm (with water recovery)
Regular cleaning	 + 	Water or, if necessary Neutral detergent / Disinfectant detergent / Cleaning care product	<ul style="list-style-type: none"> Damp sweeping Manual cleaning with flat mop and microfiber
Manual cleaning	 +  +  or  light green	Water or, if necessary Neutral detergent / Cleaning care product	<ul style="list-style-type: none"> Damp sweeping Mechanical cleaning at 150-300 rpm (with water recovery)
Mechanical cleaning			<ul style="list-style-type: none"> Follow the supplier instructions
Deep cleaning		Water or neutral detergent	<ul style="list-style-type: none"> Damp sweeping Manual cleaning with rectangular melamine pad Rinsing with clean water
Manual cleaning		Alkaline detergent	<ul style="list-style-type: none"> Damp sweeping Manual cleaning with red rectangular pad Rinsing with clean water
Mechanical cleaning	 +  +  or  light green	Alkaline detergent	<ul style="list-style-type: none"> Damp sweeping Mechanical cleaning at 150-300 rpm (with water recovery) Rinsing with clean water
Mechanical cleaning	 +  +  Melamine disc	Water or neutral detergent	<ul style="list-style-type: none"> Damp sweeping Mechanical cleaning with melamine disc at 150-300 rpm (with water recovery)

- The cleaning generally depends on local requirements. This document purpose is to serve as a basis and to be adapted to your needs.
- The aim of cleaning is to remove dirt. This can be efficiently done with a mechanical action, without detergents: using an appropriate microfiber or a machine. The use of detergents remain helpful in targeted way, for example to tackle grease or stubborn dirt. Neutral detergents pH <9, Alkaline detergents pH ≥9.
- In the areas where disinfection is essential (operating theatres, hospital rooms, etc.) alternate between neutral detergent and an appropriate disinfecting detergent. Comply with the detergent manufacturer instructions.
- For the complete maintenance instruction check Gerflor website.



Installation & maintenance guidelines available on



Gerflor DLW flooring products are to be installed in full accordance with Gerflor DLW installation instructions and recognized trade standards.

An effective, regular cleaning and maintenance program is vital for retaining a high appearance level. Gerflor DLW flooring products should only be used as floorcoverings.

Note: Gerflor DLW reserve the right to amend this specification without giving prior notice. For the latest versions of the technical specifications, check our website: www.gerflor.com



Uni Walton
0100 Ocean Blue

Lino Art Urban
0586 Light Clay

Mix & Match

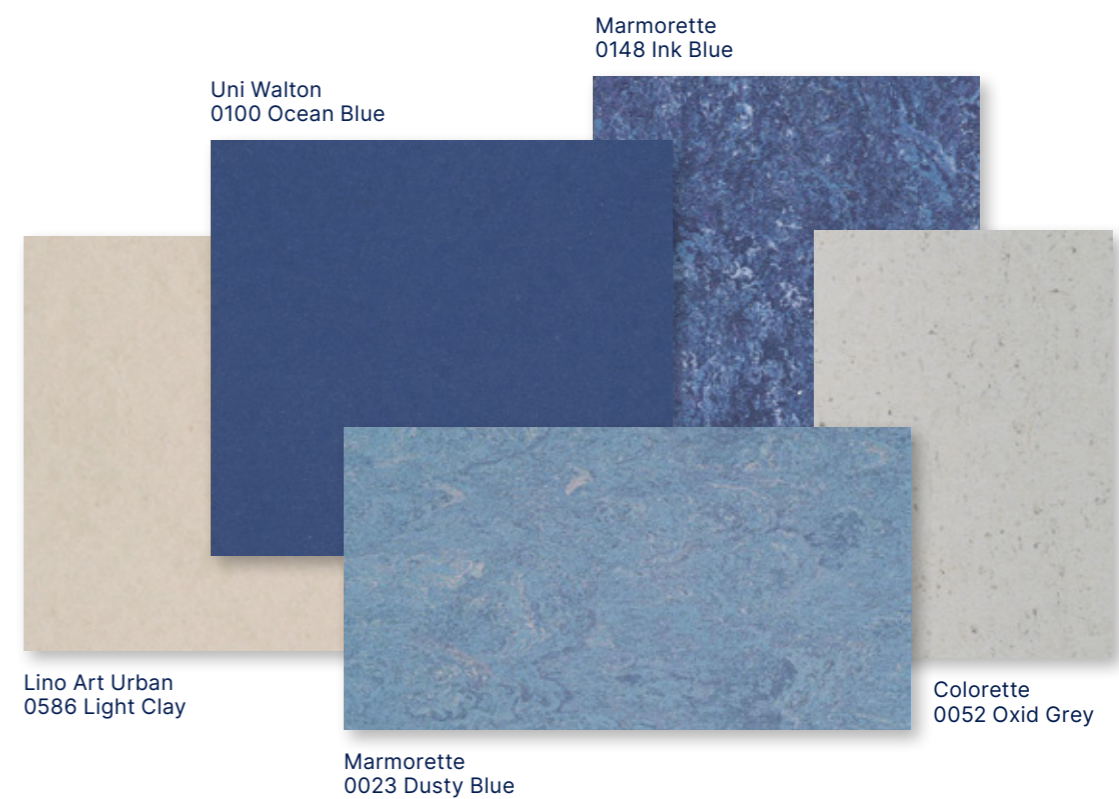

Lino Art Urban
0586 Light Clay

Uni Walton
0100 Ocean Blue

Marmorette
0148 Ink Blue

Marmorette
0023 Dusty Blue

Colorette
0052 Oxid Grey

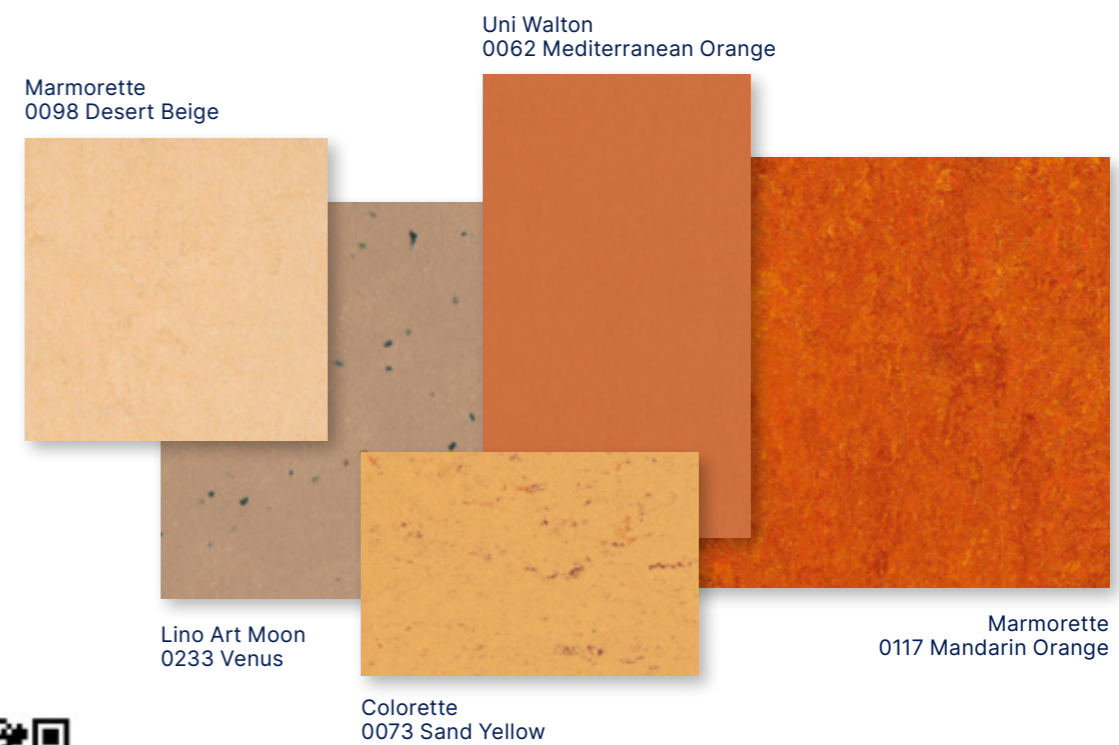

Marmorette
0098 Desert Beige

Uni Walton
0062 Mediterranean Orange

Lino Art Moon
0233 Venus

Colorette
0073 Sand Yellow

Marmorette
0117 Mandarin Orange



Visualize your project
Interior Designer

The proof is in the customer experience



University of Praha, Czech Republic



Oncology Center, Moscow, Russia



Language School Underhub, Kiev, Ukraine



National Stadium, Beijing, China



Glasgow Royal Infirmary, United Kingdom



Kindergarden, Terenten, Italy

Testimonial:

"After trying DLW linoleum equipped with Neocare™, I would definitely recommend it for healthcare projects, as it meets our demanding standards in terms of cleaning and hygiene."

Anita Heidelberg, Head of Cleaning and Disinfection, Glostrup Hospital, Denmark



Educational Center El Chaparral, Granada, Spain



DLW Linoleum, Creative by Nature

At Gerflor, we believe that architecture has the power to improve people's lives. Nature is our greatest source of inspiration. With the DLW Linoleum offer, we can provide architects with a collection of 159 colors, these are natural designs, that can enhance the sustainability and the creativity of their projects.

Made in Germany since 1882 and Cradle to Cradle certified™ Silver, the DLW Linoleum products are made of 98% natural materials including linseed oil, wood flour, limestone, coffee chaff and minerals, jute and resin.

It's simply our way of connecting people closer to nature.

Mix & Match Collections







DLW Linoleum
Creative by Nature



DLW Lino Art
Creative by Nature



We care / we act our commitments for 2030

 <p>climate</p> <p>-30% CO₂ scopes 1, 2, 3 in tons eq. CO₂, vs 2019 Science Based Targets⁽¹⁾</p>	 <p>resources</p> <p>75% biobased, mineral and recycled content⁽²⁾</p> <p>30% recycled content⁽³⁾</p>	 <p>circularity</p> <p>65 000 tons annual volume recycled⁽⁴⁾</p> <p>45% looselay⁽⁵⁾</p>	 <p>health & well-being</p> <p>100% products better than Indoor Air Quality standards⁽⁶⁾</p> <p>95% sales covered by EPD⁽⁷⁾</p>	 <p>people</p> <p>30% women⁽⁸⁾</p> <p>40% internal mobility⁽⁹⁾</p> <p>Towards 0 accident⁽¹⁰⁾</p>
--	---	---	---	--

More details: 1. Scopes 1, 2 & 3, in absolute value, market-based. Trajectory approved by SBTi (Science Based Targets Initiative). 2. Origin of raw materials for the entire Floor & Wall portfolio, on average, by weight; including 15% virgin salt, a primary element in vinyl manufacturing. Compared to 71% in 2024. 3. Average content in the Floor & Wall vinyl portfolio, by weight. Compared to 21% in 2024. 4. Recycled in our factories and recycling units. Compared to 59 040 tons in 2024. 5. % of Floor activity with non-glued products, easy to remove, easy to re-use. Compared to 40% in 2024. 6. 100% of vinyl and linoleum sold to the building market below 100 micrograms /m³ (TVOC 28 days). 7. % of Floor & Wall activity covered by Environmental Product Declarations (EPD). Compared to 44% in 2024. 8. % women in our global workforce and among our managers. Compared to respectively 26% and 27% in 2024. 9. % job openings filled with internal hires worldwide. Compared to 25% in 2024. 10. Towards 0 accident: Lost time accident per million hours worked: below 3 vs 8,9 in 2024, for Gerflor employees worldwide.

